

Digit Private Car Package Policy

6,381 words that can be summed up in two;
"You're covered."

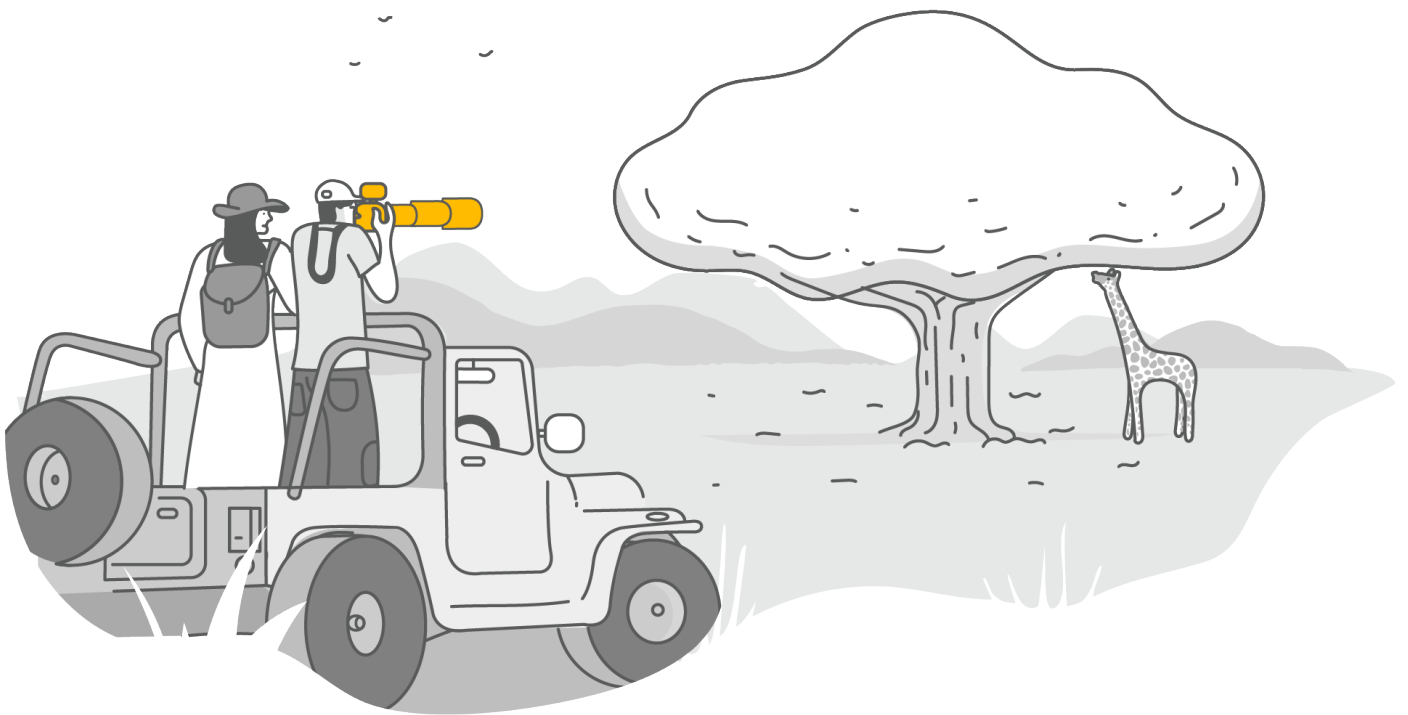

Visit us at www.godigit.com or call
1800-258-5956, anytime, for more information.

UIN: IRDAN158P0005V01201718

Table of Contents

Follow these directions to find your way if you get lost.

Just click on the chapter name to go there.

Policy Wording	3
Section 1: Loss of or damage to the vehicle insured	3
Sum Insured / IDV	5
Depreciation Schedule for IDV	5
Section 2: Liability to Third Parties	6
Avoidance of Certain Terms and Rights of Recovery	6
Application of Limits of Indemnity	6
Section 3: Personal Accident Cover for Owner-Driver	7
General Exceptions	8
Deductible	9
Conditions	9
Cancellation	11
No Claim Bonus	12
Customer Grievance	13



Digit Private Car Package Policy – Policy Wording

Whereas the Insured by a proposal and declaration dated as stated in the Schedule which shall be the basis of this contract and is deemed to be incorporated herein has applied to Go Digit General Insurance Ltd. (herein after referred to as "Company/GDGIL") for insurance hereinafter contained and has paid the premium mentioned in the schedule as consideration for such insurance in respect of accidental loss or damage occurring during the period of insurance.

NOW THIS POLICY WITNESSETH: That subject to the Terms, Exceptions and Conditions contained herein or endorsed or expressed hereon.

Section I.

Loss Of Or Damage To The Vehicle Insured

The Company will indemnify the insured against loss or damage to the vehicle insured hereunder and/or its accessories whilst thereon

1. By fire, explosion, self-ignition or lightning;
2. By burglary, housebreaking or theft;
3. By riot and strike;
4. By earthquake (fire and shock damage);
5. By flood, typhoon, hurricane, storm, tempest, inundation, cyclone, hailstorm, frost;
6. By accidental external means;
7. By malicious act;
8. By terrorist activity;
9. Whilst in transit by road, rail, inland-waterway, lift, elevator or air;
10. By landslide, rockslide.



Subject to a deduction for depreciation at the rates mentioned below in respect of parts replaced:

1. For all rubber/nylon/plastic parts, tyres and tubes, batteries and air bags - 50%
2. For fibre glass components - 30%
3. For all parts made of glass - Nil
4. Rate of Depreciation for Painting - In the case of painting, the depreciation rate of 50% shall be applied only on the material cost of total painting charges. In case of a consolidated bill for painting charges, the material component shall be considered as 25% of the total painting charges for the purpose of applying the depreciation.
5. Rate of depreciation for all other parts including wooden parts will be as per the following schedule

Age of Vehicle	% of Depreciation
Not Exceeding 6 months	Nil
Exceeding 6 months but not exceeding 1 year	5%
Exceeding 1 year but not exceeding 2 years	10%
Exceeding 2 years but not exceeding 3 years	15%
Exceeding 3 years but not exceeding 4 years	25%
Exceeding 4 years but not exceeding 5 years	35%
Exceeding 5 years but not exceeding 10 years	40%
Exceeding 10 years	50%

The Company shall not be liable to make any payment in respect of:

1. Consequential loss, depreciation, wear and tear, mechanical or electrical breakdown, failures or breakages;
2. Damage to tyres and tubes unless the vehicle is damaged at the same time in which case the liability of the company shall be limited to 50% of the cost of replacement and;
3. Any accidental loss or damage suffered whilst the insured or any person driving the vehicle with the knowledge and consent of the insured is under the influence of intoxicating liquor or drugs.

In the event of the vehicle being disabled by reason of loss or damage covered under this Policy the Company will bear the reasonable cost of protection and removal to the nearest repairer and redelivery to the insured but not exceeding in all 1500/- in respect of any one accident.

The insured may authorise the repair of the vehicle necessitated by damage for which the Company may be liable under this Policy provided that:

1. The estimated cost of such repair including replacements, if any, does not exceed 500/-;
2. The Company is furnished forthwith with a detailed estimate of the cost of repairs; and
3. The insured shall give the Company every assistance to see that such repair is necessary and the charges are reasonable.

Sum Insured, Insured's Declared Value (IDV)

The Insured's Declared Value (IDV) of the vehicle will be deemed to be the 'SUM INSURED' for the purpose of this policy which is fixed at the commencement of each policy period for the insured vehicle.

The IDV of the vehicle (and accessories if any fitted to the vehicle) is to be fixed on the basis of the manufacturer's listed selling price of the brand and model as the vehicle insured at the commencement of insurance/renewal and adjusted for depreciation (as per schedule below).

The schedule of age-wise depreciation as shown below is applicable for the purpose of Total Loss/ Constructive Total Loss (TL/CTL) claims only.

The Schedule of Depreciation for Fixing IDV of the Vehicle

Age of Vehicle	% of Depreciation
Not Exceeding 6 months	5%
Exceeding 6 months but not exceeding 1 year	15%
Exceeding 1 year but not exceeding 2 years	20%
Exceeding 2 years but not exceeding 3 years	30%
Exceeding 3 years but not exceeding 4 years	40%
Exceeding 4 years but not exceeding 5 years	50%

IDV of vehicles beyond 5 years of age and of obsolete models of the vehicles (i.e. models which the manufacturers have discontinued to manufacture) is to be determined on the basis of an understanding between the Company and the insured.

IDV shall be treated as the "Market Value" throughout the policy period without any further depreciation for the purpose of Total Loss (TL)/Constructive Total Loss (CTL) claims.

The insured vehicle shall be treated as a CTL if the aggregate cost of retrieval and/or repair of the vehicle, subject to terms and conditions of the policy, exceeds 75% of the IDV of the vehicle.

Section II.

Liability To Third Parties

1. Subject to the limits of liability as laid down in the Schedule hereto the Company will indemnify the insured in the event of an accident caused by or arising out of the use of the vehicle against all sums which the insured shall become legally liable to pay in respect of:
 - a. Death of or bodily injury to any person including occupants carried in the vehicle (provided such occupants are not carried for hire or reward) but except so far as it is necessary to meet the requirements of Motor Vehicles Act, the Company shall not be liable where such death or injury arises out of and in the course of the employment of such person by the insured.
 - b. Damage to property other than property belonging to the insured or held in trust or in the custody or control of the insured.
2. The Company will pay all costs and expenses incurred with its written consent.
3. In terms of and subject to the limitations of the indemnity granted by this section to the insured, the Company will indemnify any driver who is driving the vehicle on the insured's order or with insured's permission provided that such driver shall as though he/she was the insured observe fulfill and be subject to the terms exceptions and conditions of this Policy in so far as they apply.
4. In the event of the death of any person entitled to indemnity under this policy the Company will in respect of the liability incurred by such person indemnify his/her personal representative in terms of and subject to the limitations of this Policy provided that such personal representative shall as though such representative was the insured observe, fulfill and be subject to the terms exceptions and conditions of this Policy in so far as they apply.
5. The Company may at its own option
 - a. Arrange for representation at any Inquest or Fatal Inquiry in respect of any death which may be the subject of indemnity under this Policy; and
 - b. Undertake the defense of proceedings in any Court of Law in respect of any act or alleged offence causing or relating to any event which may be the subject of indemnity under this Policy.

Avoidance of Certain Terms and Right of Recovery

Nothing in this Policy or any endorsement hereon shall affect the right of any person indemnified by this Policy or any other person to recover an amount under or by virtue of the provisions of the Motor Vehicles Act. But the insured shall repay to the Company all sums paid by the Company which the Company would not have been liable to pay but for the said provisions.

Application of Limits of Indemnity

In the event of any accident involving indemnity to more than one person any limitation by the terms of this Policy and/or of any Endorsement thereon of the amount of any indemnity shall apply to the aggregate amount of indemnity to all persons indemnified and such indemnity shall apply in priority to the insured.

Section III.

Personal Accident Cover For Owner-driver

The Company undertakes to pay compensation as per the following scale for bodily injury/death sustained by the owner-driver of the vehicle, in direct connection with the vehicle insured or whilst driving or mounting into/dismounting from the vehicle insured or whilst traveling in it as a co-driver, caused by violent accidental external and visible means which independent of any other cause shall within six calendar months of such injury result in:

Nature of Injury	Scale of Compensation
i) Death	100%
ii) Loss of two limbs or sight of two eyes or one limb and sight of one eye	100%
iii) Loss of one limb or sight of one eye	50%
iv) Permanent total disablement from injuries other than named above	100%

Provided always that

1. Compensation shall be payable under only one of the items (i) to (iv) above in respect of the owner-driver arising out of any one occurrence and the total liability of the insurer shall not in the aggregate exceed the sum of ₹_____ during any one period of insurance.
2. No compensation shall be payable in respect of death or bodily injury directly or indirectly wholly or in part arising or resulting from or traceable to
 - a. Intentional self-injury suicide or attempted suicide physical defect or infirmity or
 - b. An accident happening whilst such person is under the influence of intoxicating liquor or drugs.
3. Such compensation shall be payable directly to the insured or to his/her legal representatives whose receipt shall be the full discharge in respect of the injury to the insured.

This cover is subject to

- a. The owner-driver is the registered owner of the vehicle insured herein;
- b. The owner-driver is the insured named in this policy.
- c. The owner-driver holds an effective driving license, in accordance with the provisions of Rule 3 of the Central Motor Vehicles Rules, 1989 (or any amendments thereafter), at the time of the accident.

GENERAL EXCEPTIONS

(Applicable to all Sections of the Policy)

The Company shall not be liable under this Policy in respect of

1. Any accidental loss damage and/or liability caused sustained or incurred outside the geographical area stated in the schedule.
2. Any claim arising out of any Contractual Liability;
3. Any accidental loss damage and/or liability caused sustained or incurred whilst the vehicle insured herein is
 - a. Being used otherwise than in accordance with the "Limitations as to Use"; or
 - b. Being driven by or is for the purpose of being driven by him/her in the charge of any person other than a Driver as stated in the Driver's Clause.
4. (i) Any accidental loss or damage to any property whatsoever or any loss or expense whatsoever resulting or arising there from or any consequential loss.
4. (ii) Any liability of whatsoever nature directly or indirectly caused by or contributed to by or arising from ionising radiations or contamination by radioactivity from any nuclear fuel or from any nuclear waste from the combustion of nuclear fuel. For the purpose of this exception combustion shall include any self-sustaining process of nuclear fission.
5. Any accidental loss or damage or liability directly or indirectly caused by or contributed to by or arising from nuclear weapons material.
6. Any accidental loss damage and/or liability directly or indirectly or proximately or remotely occasioned by contributed to by or traceable to or arising out of or in connection with war, invasion, the act of foreign enemies, hostilities or warlike operations (whether before or after declaration of war) civil war, mutiny rebellion, military or usurped power or by any direct or indirect consequence of any of the said occurrences and in the event of any claim hereunder the insured shall prove that the accidental loss damage and/or liability arose independently of and was in no way connected with or occasioned by or contributed to by or traceable to any of the said occurrences or any consequences thereof and in default of such proof, the Company shall not be liable to make any payment in respect of such a claim.



Deductible

In addition to the compulsory deductible, insured may also opt for voluntary deductible. The Company shall not be liable for each and every claim under Section - I (loss of or damage to the vehicle insured) of this Policy in respect of the sum of compulsory and voluntary deductible (if opted for) as stated in the policy schedule.

Conditions

This Policy and the Schedule shall be read together and any word or expression to which a specific meaning has been attached in any part of this Policy or of the Schedule shall bear the same meaning wherever it may appear.

1. Notice shall be given in writing to the Company immediately upon the occurrence of any accidental loss or damage in the event of any claim and thereafter the insured shall give all such information and assistance as the Company shall require. Every letter, claim, writ, summons and/or process or copy thereof shall be forwarded to the Company immediately on receipt by the insured. Notice shall also be given in writing to the Company immediately after the insured shall have knowledge of any impending prosecution, inquest or fatal inquiry in respect of any occurrence which may give rise to a claim under this Policy. In case of theft or criminal act which may be the subject of a claim under this Policy the insured shall give immediate notice to the police and cooperate with the Company in securing the conviction of the offender.
2. No admission, offer, promise, payment or indemnity shall be made or given by or on behalf of the insured without the written consent of the Company which shall be entitled if it so desires to take over and conduct in the name of the insured the defense or settlement of any claim or to prosecute in the name of the insured for its own benefit any claim for indemnity or otherwise and shall have full discretion in the conduct of any proceedings or in the settlement of any claim and the insured shall give all such information and assistance as the Company may require.
3. The Company may at its own option repair, reinstate or replace the vehicle or part thereof and/or its accessories or may pay in cash the amount of the loss or damage and the liability of the Company shall not exceed:
 - a. For total loss / constructive total loss of the vehicle – the Insured's Declared Value (IDV) of the vehicle (including accessories thereon) as specified in the Schedule less the value of the wreck.
 - b. For partial losses, i.e. losses other than Total Loss/Constructive Total Loss of the vehicle – actual and reasonable costs of repair and/or replacement of parts lost/damaged subject to depreciation as per limits specified.



4. The insured shall take all reasonable steps to safeguard the vehicle from loss or damage and to maintain it in efficient condition and the Company shall have at all times free and full access to examine the vehicle or any part thereof or any driver or employee of the insured. In the event of any accident or breakdown, the vehicle shall not be left unattended without proper precautions being taken to prevent further damage or loss and if the vehicle be driven before the necessary repairs are effected, any extension of the damage or any further damage to the vehicle shall be entirely at the insured's own risk.
5. If at the time of occurrence of an event that gives rise to any claim under this policy there is in existence any other insurance covering the same liability, the Company shall not be liable to pay or contribute more than its ratable proportion of any compensation, cost or expense.
6. If any dispute or difference shall arise as to the quantum to be paid under this policy (liability being otherwise admitted), such difference shall independent of all other questions be referred to the decision of a sole arbitrator to be appointed in writing by the parties to the dispute or if they cannot agree upon a single arbitrator within 30 days of any party invoking Arbitration, the same shall be referred to a panel of three arbitrators comprising two arbitrators – one to be appointed by each of the parties to the dispute / difference, and a third arbitrator to be appointed by such two arbitrators who shall act as the presiding arbitrator and Arbitration shall be conducted under and in accordance with the provisions of the Arbitration and Conciliation Act, 1996 and any amendments thereafter.

It is clearly agreed and understood that no difference or dispute shall be referable to Arbitration as hereinbefore provided, if the Company has disputed or not accepted liability under or in respect of this policy.

It is hereby expressly stipulated and declared that it shall be condition precedent to any right of action or suit upon this policy that the award by such arbitrator/ arbitrators of the amount of the loss or damage shall be first obtained. It is also hereby further expressly agreed and declared that if the Company shall disclaim liability to the insured for any claim hereunder and such claim shall not, within twelve calendar months from the date of such disclaimer have been made the subject matter of a suit in a court of law, then the claim shall for all purposes be deemed to have been abandoned and shall not thereafter be recoverable hereunder.

7. The due observance and fulfillment of the terms, conditions and endorsements of this Policy in so far as they relate to anything to be done or complied with by the insured and the truth of the statements and answers in the said proposal shall be conditions precedent to any liability of the Company to make any payment under this Policy.
8. In the event of the death of the sole insured, this policy will not immediately lapse but will remain valid for a period of three months from the date of the death of insured or until the expiry of this policy (whichever is earlier). During the said period, legal heir(s) of the insured to whom the custody and use of the Motor Vehicle passes may apply to have this Policy transferred to the name(s) of the heir(s) or obtain a new insurance policy for the Motor Vehicle. Where such legal heir(s) desire(s) to apply for transfer of this policy or obtain a new policy for the vehicle such heir(s) should make an application to the Company accordingly within the aforesaid period. All such applications should be accompanied by:
 - a. Death Certificate in respect of the insured

- b. Proof of Title to the vehicle
 - c. Original Policy
9. No change can be made to this policy unless the Company has approved it and confirmed by endorsing the policy schedule.
 10. Any and all disputes arising out of and under this Policy shall be governed by and determined in accordance with Indian law.
 11. All other conditions which are not specifically mentioned in the policy document will be as per Indian Motor Tariff (IMT) 2002.

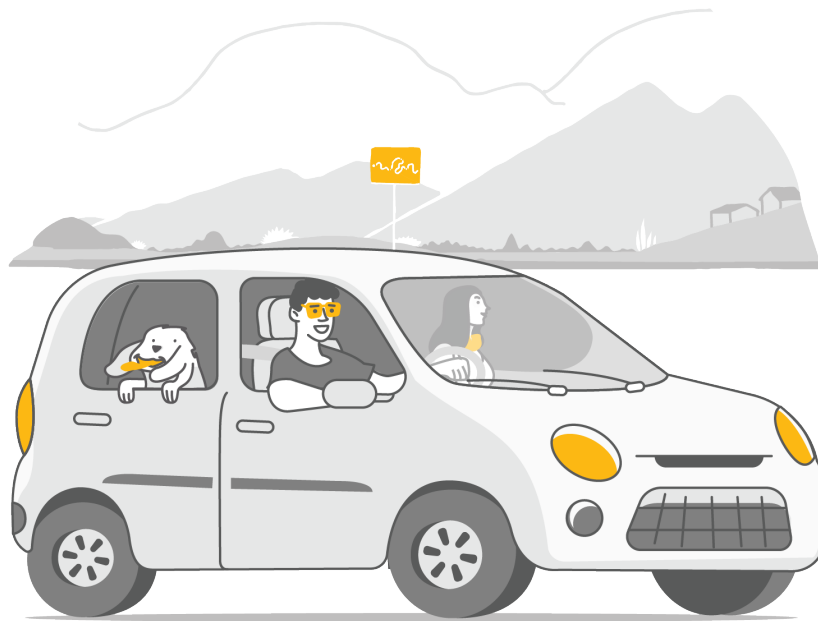

Cancellation

Cancellation by Insurer: A policy may be cancelled by the Company on the grounds of misrepresentation, fraud, non-disclosure of material facts or non-cooperation of the insured by sending to the insured seven days' notice by recorded delivery to the insured's last known address or e-mail ID and the Company will refund to the insured the pro-rata premium for the balance period of the policy.

Cancellation by Insured: Policy may be cancelled at the option of the insured with seven days' notice of cancellation and the Company will be entitled to retain premium on short period scale of rates for the period for which the cover has been in existence prior to the cancellation of the policy. The balance premium, if any, will be refundable to the insured. In case of cancellation of policy by the insured, premium would be retained as per below table:

Period	% of Annual Premium
Not Exceeding 1 month	20%
Exceeding 1 month but not exceeding 2 months	30%
Exceeding 2 months but not exceeding 3 months	40%
Exceeding 3 months but not exceeding 4 months	50%
Exceeding 4 months but not exceeding 5 months	60%
Exceeding 5 months but not exceeding 6 months	70%
Exceeding 6 months but not exceeding 7 months	80%
Exceeding 7 months but not exceeding 8 months	90%
Exceeding 8 months	Full Annual Premium/Rate

A Refund of premium will be subject to:

- a. There being no claim under the policy, and
- b. The retention of minimum premium as specified in the Tariff
- c. A policy can be cancelled only after ensuring that the vehicle is insured elsewhere, at least for Liability Only cover and after surrender of the original Certificate of Insurance for cancellation.

No Claim Bonus (NCB)

The insured is entitled for a No Claim Bonus (NCB) on the Own Damage section of the policy, if no claim is made or pending during the preceding year(s), as per the following table:

Period of Insurance	% of NCB on OD Premium
No claim made or pending during the preceding full year of insurance	20%
No claim made or pending during the preceding 2 consecutive years of insurance	25%
No claim made or pending during the preceding 3 consecutive years of insurance	35%
No claim made or pending during the preceding 4 consecutive years of insurance	45%
No claim made or pending during the preceding 5 consecutive years of insurance	50%

No Claim Bonus will only be allowed provided the policy is renewed within 90 days of the expiry date of the previous policy.

However, in the case of Military or Para military Personnel working in Forward Areas, the period of 90 days may be extended up to 365 days depending on the circumstances of each individual case with a declaration in writing by the policy holder that the vehicle was not put to use during the interim period.

NOTE:

- i. Maximum NCB that can be earned by an Insured is 50%
- ii. An Insured becomes entitled for NCB only at the time of renewal of policy after the expiry of the full duration of the Policy.

Sunset Clause: If at the renewal falling due any time between 1st July 2002 and 30th June 2003, both days inclusive, (after completion of the full policy period of 12 months) an insured becomes entitled to an NCB of 55% or 65% in terms of the Tariff prevailing prior to 1st July 2002, the entitlement of such higher percentage of NCB will remain protected for all subsequent renewals till a claim arises under the policy, in which case the NCB will revert to "Nil" at the next renewal. Thereafter, NCB if any earned, will be in terms of the above table.

Customer Grievance Redressal Policy

Customer Grievance Redressal Policy

We hope that we never leave you dissatisfied. However, if you ever wish to lodge a complaint, please feel free to call our 24 × 7 Toll free number **1800-258-5956** or email the customer service desk at **hello@godigit.com.z**

Senior citizens can now contact us on **1800-258-5956** or write to us at **seniors@godigit.com**.

After investigating the matter internally and subsequent closure, we will send you our response.

If you do not get a satisfactory response from us and you wish to pursue other avenues for redressal of grievances, you may approach Insurance Ombudsman appointed by IRDAI under the Insurance Ombudsman Scheme.

The contact details of the Insurance Ombudsman centers are mentioned below: (Note: Address and contact number of Governing Body of Insurance Council)

Secretary General - Governing Body of Insurance Council Jeevan Seva Annexe, 3rd Floor, S.V. Road, Santacruz (W), Mumbai 400 054. Tel. No.: **022-26106889, 26106245**, Fax No.: **022-26106949, 080-26106052**, Email: **inscoun@vsnl.net**

Location	Contact Details	Jurisdiction of Office
Ahmedabad	Office of the Insurance Ombudsman, Jeevan Prakash Building, 6 th floor, Tilak Marg, Relief Road, Ahmedabad – 380 001. Tel.: 079-25501201/02/05/06 Email: bimalokpal.ahmedabad@gbic.co.in	Gujarat, Dadra & Nagar Haveli, Daman and Diu.
Bengaluru	Office of the Insurance Ombudsman, Jeevan Soudha Building, PID No. 57-27-N-19, Ground Floor, 19/19, 24th Main Road, JP Nagar, 1st Phase, Bengaluru – 560 078. Tel.: 080 - 26652048/49 Email: bimalokpal.bengaluru@gbic.co.in	Karnataka
Bhopal	Office of the Insurance Ombudsman, Janak Vihar Complex, 2 nd Floor, 6, Malviya Nagar, Opp. Airtel Office, Near New Market, Bhopal 462 003. Tel.: 0755-2769201/02 , Fax: 0755-2769203 Email: bimalokpal.bhopal@gbic.co.in	Madhya Pradesh, Chattisgarh
Bhubaneswar	Office of the Insurance Ombudsman, 62, Forest park, Bhubaneswar 751 009. Tel.: 0674-2596461 /2596455 , Fax: 0674-2596429, Email: bimalokpal.bhubaneswar@gbic.co.in	Orissa
Chandigarh	Office of the Insurance Ombudsman, S.C.O. No. 101/102/103, 2 nd Floor, Batra Building, Sector 17 – D, Chandigarh 160 017. Tel.: 0172-2706196/2706468 , Fax: 0172-2708274 Email: bimalokpal.chandigarh@gbic.co.in	Punjab, Haryana, Himachal Pradesh, Jammu & Kashmir, Chandigarh.
Chennai	Office of the Insurance Ombudsman, Fatima Akhtar Court, 4 th Floor, 453, Anna Salai, Teynampet, Chennai 600 018. Tel.: 044-24333668/24335284 , Fax: 044-24333664 Email: bimalokpal.chennai@gbic.co.in	Tamil Nadu, Pondicherry Town and Karaikal (which are part of Pondicherry).
Delhi	Office of the Insurance Ombudsman, 2/2 A, Universal Insurance Building, Asaf Ali Road, New Delhi 110 002. Tel.: 011-23239633/23237532 , Fax: 011-23230858 Email: bimalokpal.delhi@gbic.co.in	Delhi.
Guwahati	Office of the Insurance Ombudsman, Jeevan Nivesh, 5 th Floor, Nr. Panbazar over bridge, S.S.Road, Guwahati 781 001. Tel.: 0361-2132204/2132205 , Fax: 0361-2732937 Email: bimalokpal.guwahati@gbic.co.in	Assam, Meghalaya, Manipur, Mizoram, Arunachal Pradesh, Nagaland and Tripura.
Hyderabad	Office of the Insurance Ombudsman, 6-2-46, 1 st floor, "Moin Court", Lane Opp. Saleem Function Palace, A. C. Guards, Lakdi-Ka-Pool, Hyderabad 500 004. Tel.: 040-65504123/23312122 , Fax: 040-23376599 , Email: bimalokpal.hyderabad@gbic.co.in	Andhra Pradesh, Telangana, Yanam and part of Territory of Pondicherry.
Jaipur	Office of the Insurance Ombudsman, Jeevan Nidhi – II Bldg., Gr. Floor, Bhawani Singh Marg, Jaipur 302 005. Tel.: 0141-2740363 Email: bimalokpal.jaipur@gbic.co.in	Rajasthan.
Ernakulam	Office of the Insurance Ombudsman, 2 nd Floor, Pulinat Bldg., Opp. Cochin Shipyard, M. G. Road, Ernakulam 682 015. Tel.: 0484-2358759/2359338 , Fax: 0484-2359336 Email: bimalokpal.ernakulam@gbic.co.in	Kerala, Lakshadweep, Mahe-a part of Pondicherry.
Kolkata	Office of the Insurance Ombudsman, Hindustan Bldg. Annexe, 4 th Floor, 4, C.R. Avenue, Kolkata 700 072. Tel.: 033-22124339/22124340 , Fax : 033-22124341 Email: bimalokpal.kolkata@gbic.co.in	West Bengal, Sikkim, Andaman & Nicobar Islands.

Lucknow	Office of the Insurance Ombudsman, 6 th Floor, Jeevan Bhawan, Phase-II, Nawal Kishore Road, Hazratganj, Lucknow 226 001. Tel.: 0522-2231330/2231331 , Fax: 0522-2231310 Email: bimalokpal.lucknow@gbic.co.in	Districts of Uttar Pradesh: Laitpur, Jhansi, Mahoba, Hamirpur, Banda, Chitrakoot, Allahabad, Mirzapur, Sonbhadra, Fatehpur, Pratapgarh, Jaunpur, Varanasi, Gazipur, Jalaun, Kanpur, Lucknow, Unnao, Sitapur, Lakhimpur, Bahraich, Barabanki, Raebareli, Sravasti, Gonda, Faizabad, Amethi, Kaushambi, Balrampur, Basti, Ambedkarnagar, Sultanpur, Maharajgang, Santkabirnagar, Azamgarh, Kushinagar, Gorkhpur, Deoria, Mau, Ghazipur, Chandauli, Ballia, Sidharathnagar.
Mumbai	Office of the Insurance Ombudsman, 3 rd Floor, Jeevan Seva Annexe, S. V. Road, Santacruz (W), Mumbai - 400 054. Tel.: 022-26106552/26106960 , Fax: 022-26106052 Email: bimalokpal.mumbai@gbic.co.in	Goa, Mumbai Metropolitan Region excluding Navi Mumbai & Thane.
Patna	Office of the Insurance Ombudsman, 1 st Floor, Kalpana Arcade Building, Bazar Samiti Road, Bahadurpur, Patna 800 006. Tel.: 0612-2680952 , Email: bimalokpal.patna@gbic.co.in	Bihar, Jharkhand.
Noida	Office of the Insurance Ombudsman, Bhagwan Sahai Palace 4 th Floor, Main Road, Naya Bans, Sector 15, Distt: Gautam Buddh Nagar, U.P 201 301. Tel.: 0120-2514250/2514252/2514253 Email: bimalokpal.noida@gbic.co.in	State of Uttaranchal and the following Districts of Uttar Pradesh: Agra, Aligarh, Bagpat, Bareilly, Bijnor, Budaun, Bulandshehar, Etah, Kanooj, Mainpuri, Mathura, Meerut, Moradabad, Muzaffarnagar, Oraiyya, Pilibhit, Etawah, Farrukhabad, Firozbad, Gautambodhanagar, Ghaziabad, Hardoi, Shahjahanpur, Hapur, Shamli, Rampur, Kashganj, Sambhal, Amroha, Hathras, Kanshiramnagar, Saharanpur.
Pune	Office of the Insurance Ombudsman, Jeevan Darshan Bldg., 3 rd Floor, C.T.S. No.s. 195 to 198, N.C. Kelkar Road, Narayan Peth, Pune 411 030. Tel.: 020-41312555 Email: bimalokpal.pune@gbic.co.in	Maharashtra, Area of Navi Mumbai and Thane excluding Mumbai Metropolitan Region.

